The Bull

NINETEEN HUNDRED AND FIFTY-NINE

Theodore Collins Johnson
Better known as:
— "Teddy" —

Digitized by the Internet Archive
in 2010 with funding from
University of North Carolina at Chapel Hill

http://www.archive.org/details/goldenbull1959john

The Bull

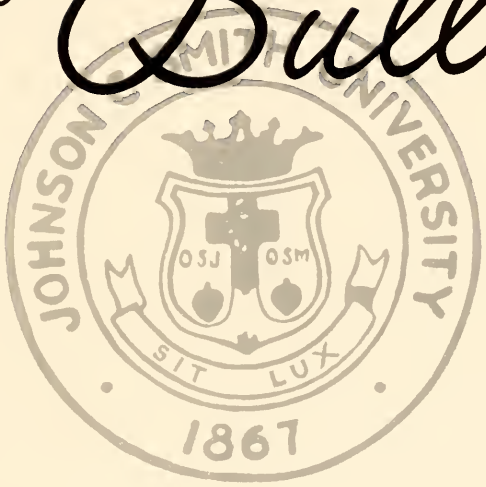

nineteen hundred and fifty-nine annual publication of

The Senior Class

JOHNSON C. SMITH UNIVERSITY
Charlotte, North Carolina

Foreword

The period in which we live and of our graduation from college offers a privilege for service to any person who is well prepared. May we think of the years spent at Johnson C. Smith as the initial period in this preparation for the opportunities that lies before us.

Through our continued sacrifices and with a determined effort to achieve perfection in our selected vocations, we may help our community to find a solution to many of its perplexing problems.

Now the time has come for us to part. As we leave these portals of Johnson C. Smith, we leave behind the cherished memories that have endeared us to our Alma Mater.

As we move on to blaze new trails, may we stop and cherish those memories once again through the activities and organizations that helped us to establish them.

This yearbook we offer to the 1959 graduating class of Johnson C. Smith. Many years from now we may want to relive those days spent ot Our Dear Alma Mater.

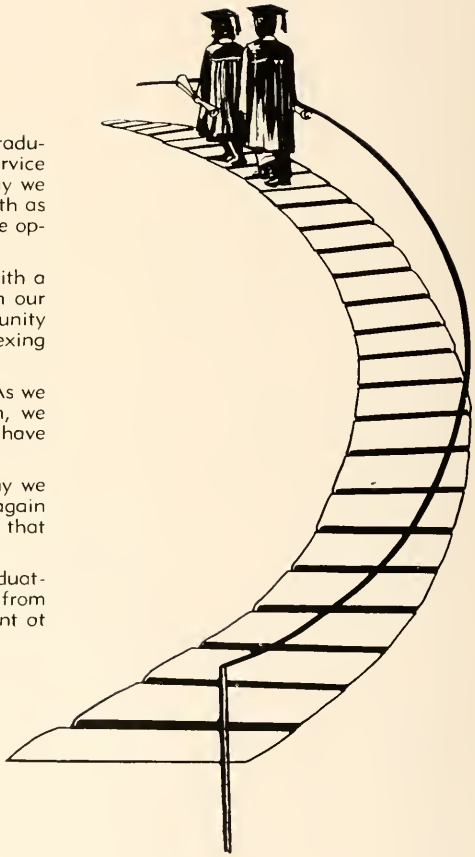

Contents

	PAGE
Archway	4
Loyalty Song	5
Administration	6-7
Dedication	8
Mr. Baulknight	9
Administrative Staff	10
Faculty and Staff	11-13
Scholarship Winners	14
Classes	15-39
Freshman Reception Committee	40
Dormitories	41
Student Council and The Bull Staff	42-43
Queens	44-47
Music Department	48-52
Activities	53-69
Evening Class	70
Athletics	71-75
Snapshots	76-78
School of Theology	79-82

As we enter the archway

we seek for knowledge

LOYALTY SONG

Words by George Leonard Allen
Music by R. J. Tate

I

We love thee, Smith, with all our hearts!
To thee we'll e'er be true,
And in thy light of truth and right
Hold high the Gold and Blue
Refrain:
Proudly we hail thy name, our Alma Mater old S. U.!
Johnson C. Smith our own! Our hope, our guiding star, our
light unfailing!
Pride of our loyal hearts, we'll love and honor thee our
whole lives through,
On, ever on! dear old J C. S. U.

II

Fair Smith, where'er on earth we roam,
Send forth thy constant ray
And let it beam with steadfast gleam
To lead us o'er Life's way

Dr. Rufus Paterson Perry
President

A MESSAGE TO THE UNIVERSITY FAMILY

Johnson C. Smith University is a place, an atmosphere and a tradition in Christian Higher Education. We want it to remain a place where the freedom to teach and the freedom to learn are carefully maintained. In this our ninety-second year let us as students and teachers rededicate ourselves to the proposition that we will continue to grow stronger in intellectual achievement and in moral atmosphere.

Our institution's tradition is in its product which through the years has consisted of men and women of solid attainments, living lives of usefulness, measuring up to their responsibilities and contributing to the betterment of their communities. Thus we have here a rich Christian heritage, a solid concern for education and a warm devotion to our fellow-man.

R. P. Perry
President

1959

A MESSAGE FROM THE DEAN

It is a genuine pleasure for me to extend to each of you congratulations on reaching this period in your development. I hope that the four years that you have spent on this campus are unforgettable ones. Many of your loved ones, rejoice with you in your achievement. We hope that you will carry into your next stages of growth the inspiration and spirit that have been instilled in you at Johnson C. Smith University. Those of you who have made good here at Smith can make good in any professional school or other line of endeavor that you may choose. As you leave us we hope that you will try to maintain those basic qualities that lead to success: intelligence, courage, dependability, tolerance, selflessness, a deep spiritual outlook and a continued search for beauty. May God bless you and give each of you a long life of constructive service.

Theophilus E. McKinney
Dean of the College of Liberal Arts

Dedication

There are men and women in every generation who deserve some type of recognition These men and women are people who have contributed something note-worthy to society. This contribution can be in various forms. It may be in the form of loving care, kindness, protection and guidance.

Our parents are the ones who have cared for us from birth until the present. They have shown kindness, protection and have acted as a guiding light for us through the years.

Our parents have taken on the responsibility of providing the resources for us to obtain a college education so that we might take our rightful place in this atomic age which is nearing the space age.

We are grateful to God for our parents. To our parents, we Dedicate this 1958-1959 BULL.

THE SENIOR CLASS

Greetings—

It is with utmost pleasure that I congratulate each of you for your diligence and perseverance during your years of study and preparation. You have reached a milestone which will enable you to begin to take your respective places in a dynamic, competitive and ever-changing society. Since you entered this beloved institution, you have witnessed the world's rapid transition from the Atomic to the Space Age which created problems on the one hand and infinite possibilities on the other. These challenges must be met and the yet unsolved problems await you.

The flow of new knowledge must come from you and I feel certain that progress will be ever increasing.

Finally, as one who has stood at this same threshold of adventure, I wish you God's Blessings and all the good that comes to those who have labored so hard to prepare for the role of leadership.

Sincerely yours,
Charles W. Baulknight

Administrative Staff

Moses S. Belton, B.S., B.D., M.A.
Director of Public Relations

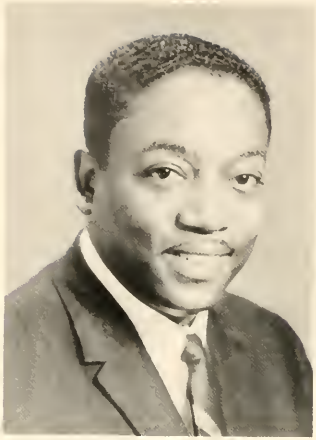

J. Arthur Twitty, B.S.
Registrar

Theodus Lafayette Gunn,
B.A., B.L.S.
University Librarian

Furness J. Armstead, B.A.
Acting Business Manager

Mrs. Owena Davis, B.A., M.A.
Dean of Women

Joseph A. Grimes, M.A., LL.D.
Dean of Men

Faculty

Mrs. A. Eunicetine Adam, A.B., M.A.
Instructor in French

Jean Joseph Adam, B.-es-L., L.-es-L.
Professor of French

Mrs. Ernestine M. H. Baylor, B.A., B.L.S. M.Ed.
Instructor in Speech

Leotis S. Belk, A.B., B.D.
Instructor in German and Spanish

William E. Bluford, A.B., M.A.
Assistant professor of History and Political Science

Jack S. Brayboy, B.S., M.S.
Associate Professor of Physical Education and Coach of Basketball

U. S. Brooks, B.S., M.S., Ph.D.
Professor of Chemistry

Samuel W. Byroum, B.A., M.A.
Assistant Professor of Sociology

Winson R. Coleman, A.B., A.M., Ph.D.
Professor of Philosophy

Byrd D. Crudup, A.B., M.Ed.
Associate Professor of Physical Education

Mack L. Davidson, A.B., M.B.A.
Instructor of Economics

Lloyd H. Davis, A.B., M.Ed.
Associate Professor of Education

Mrs. Ossibelle Dixon, A.B., M.Ed.
Instructor of Physical Education

Thomas Ferguson, Jr., A.B., M.S., Ph.D.
Associate Professor of Biology

Miss Edythe Grady, B.S., S.M.M.
Instructor of Music

Boyd Gotheright, B.S., M.S.
Instructor of Mathematics

Christopher W. Kemp, B.S., Mus. M.
Assistant Professor of Music

Stephen Klepka, A.B., M.A., Ph.D.
Associate Professor of History

Mrs. Henrietta T. Norris, A.B., M.A.
Instructor of Elementary Education

Hubert W. Norris, A.B., M.A.
Assistant Professor of Economics

Faculty

Mrs. Inez M. Parker, A.B., M.A.
Assistant Professor of English

Alfred Pouinard, A.B., M.A., Ph.D.
Assistant Professor of Music

Mrs. Elsie E. Woodard, A.B., M.A.
Instructor in English

Raymond Worsley, B.A., B.D.
Instructor of Religious Education

Algernon Steele, A.B., B.D., M.A., Ph.D.
Professor of Religious Education

Mrs. Violet G. Washington, B.A., M.S.
Instructor of Biology

Hampton Wright, B.S., M.S.
Instructor in Mathematics

Staff

Miss Jean N. Blue, B.S.
Assistant Librarian

Mrs. W. E. Bluford, A.B.
Secretary in the Attendance Office

Mrs. Ocie P. Harrison
Secretary to President

Mrs. Bessie Hardy,
Dormitory Directress

Mrs. Bessie L. Bowser, B.A.
Cashier in the Dining Hall

Herman S. Davis, A.B., B.D., D.D.
Inventory Officer

Mrs. Myrtle P. Johnson
Secretary to the Dean of the College of Liberal Arts.

Mrs. Laura Malone, B.S.
Manager of the University Book Store

Mrs. Minnie Davis, A.B.
Dormitory Directress

Miss Johnnie M. Gaddy, B.S.
Secretary to Business Manager

Mrs. Mary Platt, B.S.
Assistant in the Registrar's Office

Miss Shirley Powell, B.S.C.
Assistant in the Registrar's Office

Staff

Mrs. Sara J. Stewart, B.S.
Secretary in Public Relations Office

Mrs. Laney O. Bryan Ward
Dormitory Directress

Lindsay Woods, B.S.
Cashier in Business Office

Miss S. Yarbarough
Dormitory Directress

The University Church

Cooperative Intercollegiate Scholarship Examination Winners 58-59 **Front Row, left to right:** Thelma Crosby, Lydia Aiken, Antonia Wallace

Second Row, left to right: George Rogers; Maxine Caldwell; Queen Raseborough; Graham Campbell

CLASSES

Class Prayer

Almighty God, we lift our hearts and minds to thee because there is none other. We thank thee for food clothing, shelter and our parents. We ask thee to guide and direct us in the path of righteousness. Help us to do what is pleasing in thy sight. Bless our parents, teachers, friends, kindred and the President of our Alma Mater. Help them to grow in wisdom and knowledge of thee that they may show us the way. Help us as graduates to use our training for the cause of thee. Give ear O Lord to our prayer. These blessings we ask of thee. Amen.

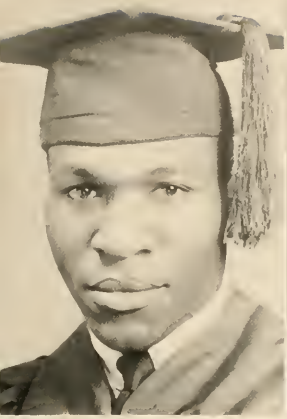

Lloyd Marris,
President

Buchanan Crenshaw,
Vice President

Daris James,
Secretary

Senior Class Officers

Odesso Meeks,
Assistant Secretary

Albert Richburg,
Treasurer

James Cooper,
Special Assistant to the President

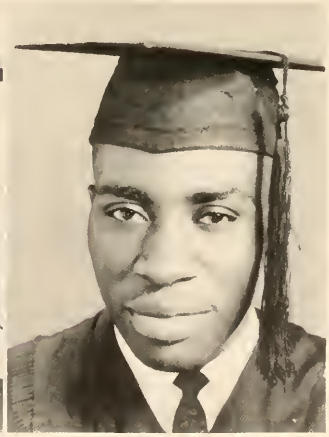

AGNEW, BARABARA
Motto—"Yesterday has gone, forget it; tomorrow is coming, think of it; today is here, use it."
Major—Elementary Education
Address—2620 LaSalle Street
Charlotte, North Carolina

AUSTIN, ANNE
Majors—English and Religious Ed.
Address—1053 South 8th Street
Wilmington, North Carolina

BABCOCK, BESSIE MAE
Motto—"Song is truth; and the expression of our life."
Major—Music
Address—618 South Crockett Street
Charlotte, North Carolina

BARKSDALE, KATIE K.
Motto—"If a man does not keep step to the tune you hear, do not censure him, he may be marching to the beat of distant drums."
—HENRY DAVID THOREAU
Major—English
Minor—History
Address—331 North Dean Street
Spartanburg, South Carolina

The Senior Class

BARNETTE, WILLIAM B.
Motto — "La vertu est la seule noblesse."
Major—French
Minor—History
Address—Post Office Box 31
Lesslie, South Carolina

BELL, MATTIE
Motto—"All that I am and hope to be, I owe to my "darling" Parents."
Address 133 Bell Street
Charleston, South Carolina

BLIGEN, ROBERT E., JR.
Motto—"Let us not grow weary in well doing, for in due season we shall weep if we do not lose heart."
Major—Social Science
Minors — Religious Education and History
Address—Edisto Island, South Carolina

BLOCKER, YVONNE CLAY
Motto—"A little learning is a dangerous thing. Drink deep or taste not of the Pierian spring."
Majors—English and French
Address—2813 Douglas Street
Columbia, South Carolina

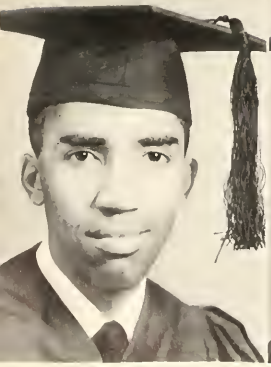

BRIDGES, HOWARD CLARENCE
Motto—"All that I am, and hope to be, belong to my God, my Parents and Aunts.
Major—Elementary Education
Address—500 East Street, James Street
Tarboro, North Carolina

BROWN, BERNICE JACQUELYN
Motto—"Trust in God and live one day at a time."
Major—Physical Education
Address—127 South Masonic Street
Millen, Georgia

BRYANT, JOEL CLAUDIUS
Motto—The real enemies of peace and progress are poverty, disease, ignorance and prejudice. They corrupt and corrode society and breed unrest and hatred —Mohammed Ali
Majors—Social Science and Political Science
Address—Post Office Box 337
Sayreton, Alabama

COOPER, JAMES E.
Motto—"Pleasure is a shadow, wealth is vanity, and power a pageant, but knowledge is estatic in enjoyment, perennial in fame, unlimited in space and infinite in devotion.
Major—French
Minor—Psychology
Address—1429 East 7th Street
Winston-Salem, North Carolina

# of 1959

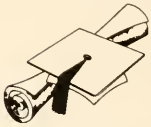

COUCH, ROGER C.
Motto—"As a man thinket, so he is."
Major—Sociology
Minor—Psychology
Address—8 Birchwood Avenue
East Orange, New Jersey

CRENSHAW, BUCHANAN
Motto — "Less than your best is failure."
Majors—French and Economics
Minor—Psychology
Address—531 Franklin Avenue
Wake Forest, North Carolina

DAVIS, WILBERT STEPHEN
Motto—"The essence of knowledge is, having it, to apply it; not having it, to confess your ignorance.
Major—Psychology
Minor—Sociology
Address—157 Steuben Street
East Orange, New Jersey

DIXON, LILLIAN
Motto—"Nothing is more honorable than a greatful heart."
Major—English
Minors—Spanish and Psychology
Address—41-4 Saxon Homes
Columbia, South Carolina

DUMAS, WALTER EDWARD
Motto—"To thine own self be true."
Majors—Psychology and Sociology
Address—118 Hobson Street
High Point, North Carolina

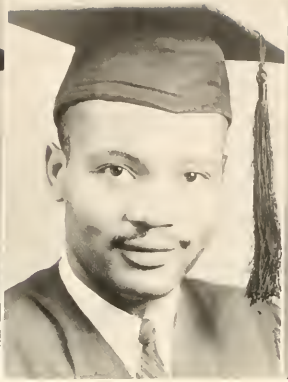

EDWARDS, JAMES
Motto—"With God at my side nothing is feared, nor is an endeavor too great to accomplish."
Majors—Sociology and Psychology
Address—609 Olive Street,
Kinston, N. C.

FOSTER, ROGERLIN
Motto—"Our work is like our life its no man blessed in either till its end."
Major—Biology
Minor—Psychology
Address—120 North Redfield Street
Philadelphia 39, Pennsylvania

FRAISER, EDITH BRONETHA
Motto—"Tout est bien qui finit bien."
Major—French
Minor—Spanish
Address—618 Podgett Street
Walterboro, South Carolina

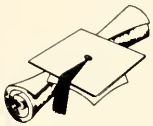

The Senior Class

FUNDERBURKE, ANN
Motto—"Life is what you make it."
Address—2349A Horne Drive
Charlotte, N. C.

GARRISON, TERESA B.
Motto—"Life will give you what you ask of it if only you ask long enough and plainly enough."
Major—Mathematics
Minor—Psychology
Address—Cherry Extension
Pendleton, South Carolina

GIVENS, LOIS
Motto—"Do unto others as you would have them do unto you."
Major—Elementary Education
Address—401 Carmel Street
Charlotte, North Carolina

HAILY, WILTON THOMAS
Motto—"Of all the things that life can afford, good health is the most important."
Major—Biology
Minor—Psychology
Address—330 South Johnson Street
Charlotte, North Carolina

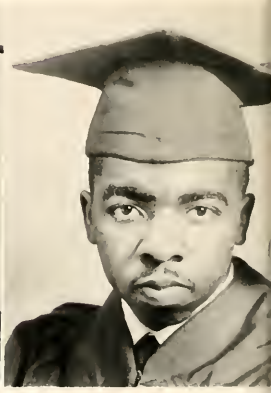

HELTON, GERALDINE
Motto—"Ideals are like stars, you will not succeed in touching them with your hands, but like the wayfaring man, you choose them as your guide and by following them, you reach your destiny."
Major— Elementary Education

HELLAMS, JUANITA
Motto — "There is a destiny that makes us brothers; none goes his way alone. All that we send into the lines of others, comes back into our own."
Major—Elementary Education
Address—422 Beatties Ford Road
Charlotte 8, North Carolina

HALL, MARGARET ELLEN
Motto—"With God all things are possible."
Major—English
Minor—Music
Address—3001 Botany Street
Charlotte 8, North Carolina

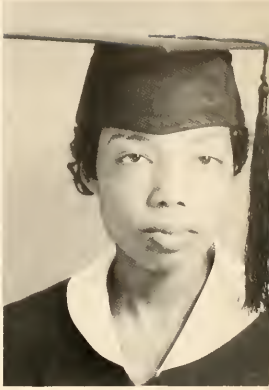

HALL, EDNA
Motto—A guided conscience makes one serene
Major—Elementary Education
Address—3358 E 135th Street
Charlotte, North Carolina

# of 1959

HENDERSON, DORIS
Motto—Life is a wonderful thing providing you make the best of it
Major—Elementary Education
Address—1007 N. Ohio Avenue,
Atlantic City, New Jersey

HILL, GWENDOLYN RAE
Motto—"Tell me my faults, but mend your own."
Major— Elementary Education
Address—650 South Green Street
Statesville, North Carolina

HOLLIS, SALMON JR.
Motto—"Be that , that you are stand firm always."
Major—Political Science
Minor—History
Address—Route 1, Box 43
Dixie, Georgia

JAMES, DORIS ANN
Motto—"All that I am and ever hope to be I owe to my Parents."
Major—Sociology and Psychology
Address—507 East First Street
Charlotte, North Carolina

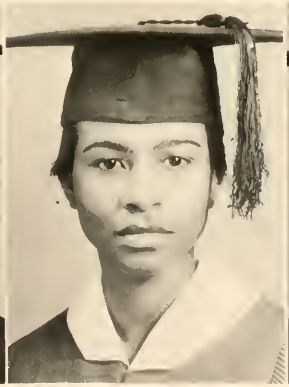

JOHNSON, MINERVA A.
Motto—"This above all; to thine own self, be true."
Major—Social Science
Minor—Sociology
Address—1115 Wilson Road
Norfolk 9, Virginia

JOHNSON, VIRGINIA
Motto—Purpose is what gives life meaning
Major—English
Minor—Psychology
Address—P. O. Box 72,
Waxhaw, N. C.

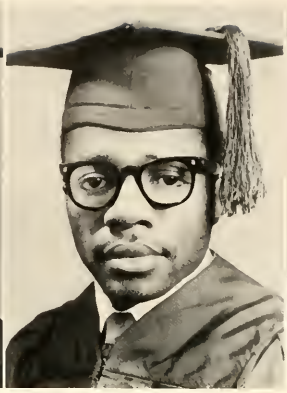

JOHNSON, WILLIAM E.
Motto — "I have but one lamp by which my feet are guided and that is the lamp of experience."
Major—Psychology
Minor—Biology
Address—Box 55, Weirwood, Virginia

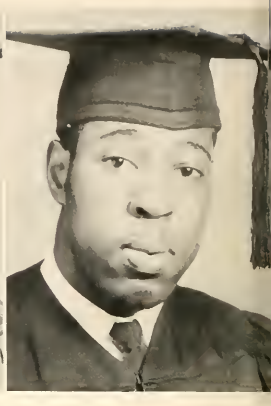

JOHNSON, WILLIAM JOSHUA
Motto—"Believe in what you say, say what you believe, believe in what you do and never be afraid."
Major—Biology
Address—514 Craven Street
Beaufort, North Carolina

The Senior Class

KENNEDY, CHARLIE LEE
Motto—"Man knows my goal, but no man knows my limits."
Major—Biology
Minor—Chemistry
Address—734 Maple Street
Charlotte, North Carolina

KING, IONE
Motto—All that I am and hope to be I owe it to my father, mother and family.
Major—Elementary Education
Address—129 Cemetery Street
Chester, S. C.

KITCHEN, JEANNE EARNESTINE
Motto—"Il est mieux d'avoir toujours et ne j'amais desirer, que desirer une fois et ne pas avoir."
Major—French
Minor—History
Address—Route 2, Box 61-A
Summerville, South Carolina

LASSITER, HELEN G.
Motto—"The virtue which we appreciate, we to some extent appriate."
Major—Social Science
Address—1404 Beatties Ford Road
Charlotte, North Carolina

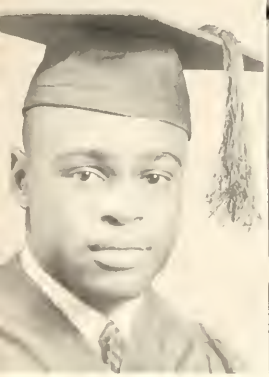

LEE, JESSE THOMAS

Motto—"Men in great place are thrice servents, servants of the savereign or state, servants of fame, and servants of business."

Majors — Economics and Political Science

Address—Post Office Box 87

Fremont, North Carolina

LITTLEJOHN, IRMA L.

Motto—"In all things, success depends upon previous preparatian, and without such preparation there is sure to be failure."

Major—Elementary Education

Address—985 West Chapel Road

Asheville, North Carolina

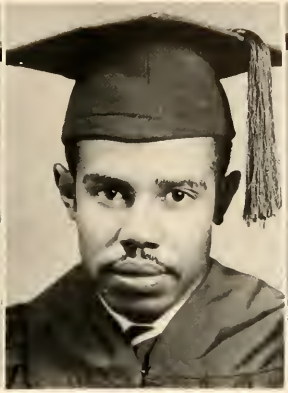

MANN, DAVID

Motto—"I agree with no man's opinion I have some af my own.

Address—1335 Tinnin Avenue,

Charlotte, N C

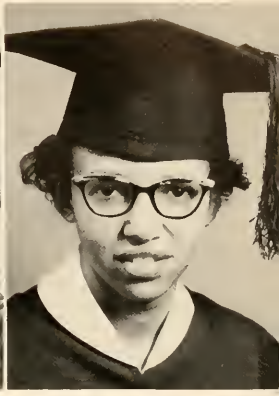

BARBARA MAE McCALL

Motto—"Where there is a will, there is a way."

Major—Biology

Address—407 Eutaw Extension

Marion, South Carolina

# of 1959

McCLAIN, LARNETTA MARGO

Motto—"There is a destiny that makes us brothers, none goes his way alone, all we send into the lives of others comes back into our own."

Major—Elementary Educatian

McCOY DELORES ELIZABETH

Motto—"All other knowledge is hurtful to him who has not the science of honesty and good nature."

Major—Mathematics

Minor—Spanish

Address—921 North Lincoln Court,

Wilmington, North Carolina

MEDFORD, JEANNE E.

Motto—"Let me give so much thought to the improvement of myself until I have little time to criticize others and while doing this let me look for the best, prepare the worst and take what comes."

Major—Elementary Education

Address—406 Ruth Street

Lancaster, South Carolina

MEEKS, ODESSA

Motto—"Concentratian, inspiration, and application dampened a little wtih perspiration, will help you reach your destination."

Major—English

Minor—Music

Address—168 Bynum Avenue,

Rock Hill, South Carolina

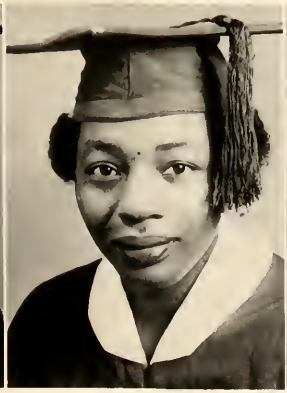

MIMS, ANNIE WILLIE

Motto—"For me I never cared for fame; solvency was my only aim."

Major—Psysical Education

Minor—Radio and Television Broadcasting

Route 3, Box 159

North Augusta, South Carolina

MITCHELL, WILTON

Motto—"To thine ownself be true"

Major—Physical Education

Minor—Biology

Address—Route 2, Box 118

North Wilkesboro, North Carolina

MOBLEY, DIANNE RENE

Motto—"Sail on the ship of ambition, land on the shores of success."

Major—French

Minor—Psychology

Address—808 East Boundary Street

Charlotte, North Carolina

MONTGOMERY, BARBARA ANN

Motto—"I am only one but I am one, I cannot do everything, but I can do something, what I can do I aught to do; and by the Grace of God I will do."

Majors—Elementary Education

Address—813 S. Graham Street

Charlotte, North Carolina

The Senior Class

MORRIS, LLOYD BELTON

Motto—"You will know the truth and the truth will make you free."

Majors—Religious Education and Social Science

Address—Route 43, Box 40-A

Charlotte, North Carolina

MOYERS, NINA LEE

Motto—"It is better to be small and shine, than to be great and cast a shadow."

Majors—Sociology and Social Science

Address—1132 Garfield Avenue

Chattanooga, Tennessee

MERRILL, QUEEN E.

Motto—Only those who have the patience to do simple things perfectly ever acquire the skill to do difficult things easily.

Major—Elementary Education

Address—246 Cudd Street

Spartanburg, South Carolina

NEELY, RAYMOND E. II

Motto—"Forgetting the past and pressing onward to those things which are before."

Major—English

Address—205 Tournamnet Street

Concord, North Carolina.

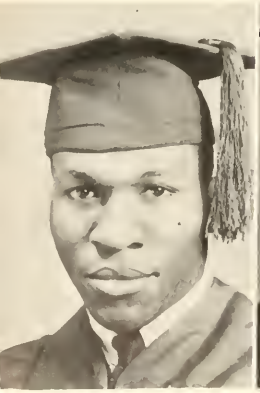

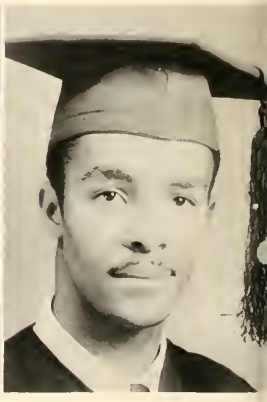

NICHOLAS, ROSENA HUNTER
Motto—"Music hath charm to soothe the savage beast"
Major—Piano
Minor—Voice
Address—1444-B Newland Road
Charlotte, North Carolina

OWENS, VERNEL
Motto — "Establish yourself higher than that is expected."
Majors—Economics and Social Studies
Address—1355-A Samuel Street
Charlotte, North Carolina

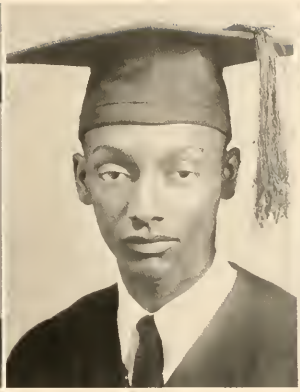

POINTER, DOWNEY
Motto—"All I am or hope to be I owe to my Parents."
Major—Elementary Education
Address—Route 2, Box 40
Virgilina, Virginia

PUREFOY, NELLIE RACHEL
Motto — "Wisdom is the principal thing, therefore get wisdom; and with all thy getting get understanding."
Major—Biology
Minor—Psychology
Address—315 Spring Avenue
Wake Forest, North Carolina

of 1959

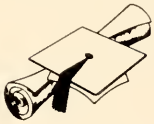

QUICK, NEUTRICE CECELIA
Motto—"Take criticism for what they are worth, but never let them discourage you."
Major—Elementary Education
Address—241 North Saylor Street
Southern Pines, North Carolina

RAM, ERIC RODERICK
Motto—"A man is what he thinks about all day long."
Majors—Chemistry and Biology
Address—Shantipur, M. P. India

RICHBURG, ALBERT ADOLPHEUS
Motto—"Comme on fait son lit on se couche."
Major—French
Minor—Psychology
Address—Route 3, Box 9
Summerton, South Carolina

ROBERTS, TURNER RAY
Motto—"It is not the wall of stone without that makes the building small or great, but the soul's shining round about and the faith that overcometh doubt, and the love that is stronger than hate.
Major—Biology
Address—Post Office Box 313
Stoneville, North Carolina

ROYSTER, JAMES D.
Motto—"God is music's author, and not man, he laid the key-note of all harmonies; he planned all perfect combinations, and he made us so that we could hear and understand."
Major—Music Education
Minor—Psychology
Address—Route 1, Box 140
Virgilina, Virginia

RUSSELL, REBECCA E.
Motto—All that I am, and all that I hope to be, I owe it to my mother.
Major—Elementary Education
Address—2509 LaSalle Street
Charlotte, North Carolina

SCOTT, MARY SUE
Motto—"All that I am and all I hope to be, I owe to my dear Mother and Father."
Major—Social Science
Minors—Psychology and Sociology
Address—1338 Nicholas Street
Memphis 7, Tennessee

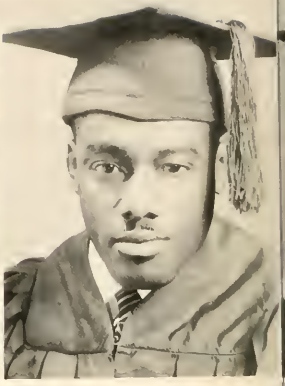

SHARPE, MOSES
Motto—It is not our words that count but our deeds.
Major—Physical Education
Address—219 N. Summitt Avenue
Charlotte, North Carolina

The Senior Class

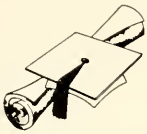

SHELL, JAMES D.
Motto—"To be rather than to seem."
Major—Biology
Minor—Economics
Address—1343 North Main Street
Winston-Salem, North Carolina

SIMMONS, ISIAH
Motto—"Ignorance is the true original sin. Men are bankrupts morally because they do not know the gold mind that is in them.
Major—Economics
Minor—Sociology
Address—Route 1, Box 307
Johns Island, South Carolina

SIMMONS, JOE LOUIS
Motto—"The end of learning is to know God, and out of that knowledge to love him, and to imitate him as we may the nearest, by possessing our souls of true virture."
Majors—Biology and Psychology
Address—Route 1, Box 243
Robbins, North Carolina

SLOAN, BERNICE ELAINE
Motto—"We judge ourselves by what we feel capable of doing, while others judge us by what we have already done.
Major—Elementary Education
Address—2721 LaSalle Street
Charlotte, North Carolina

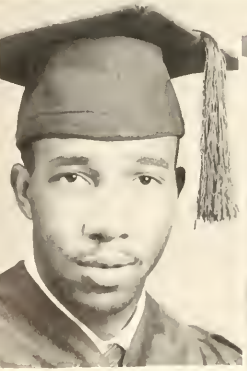

SLOAN, CHRISTINE LAVERNE

Motto—"The heights by great men reached and kept were not attained by sudden flight, but while their companions slept, were toiling upward in the night.

Major—Elementary Education

Address—2721 LaSalle Street

Charlotte 8, North Carolina

SPENCER, LAFAYETTE RONALD

Motto—"Never put off tomorrow what you can do today."

Major—Social Science

Minor—Economics

Address—Post Office Box 267

Wadesboro, North Carolina

STROUD, PATRICIA

Motto—Man is the measure of all things therefore know thyself

Major—Physical Education

Address—1905 Washington, Avenue

Charlotte, North Carolina

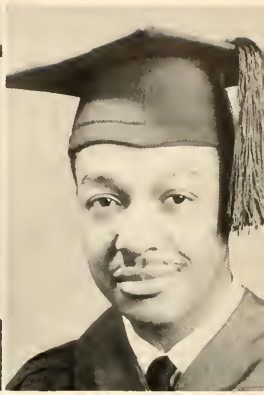

TALFORD, JOHN ELIOTT

Motto—"He has bad food who feeds on others faults."

Major—Religious Education

Minor—History

Address—320 East Boundary Street

Charlotte, North Carolina

of 1959

TURNER, RALPH WALDO

Motto—"I have finished a monument more lasting than bronze and loftier than the pyramids reared by kings, that neither corroding rain nor the uncount raled North wind can dash apart, nor the countless succession of years and the flight of ages. I shall not wholly die, that greater part of me shall escape Death and never shall I grow, still fresh in the praise of posterity."

Majors—Chemistry and Mathematics

Address—Route 4, Box 124

Blakely, Georgia

WALKER, HAROLD JOSEPH

Motto—"Look not mournful into the past, for it comes not back again. Wisely improve the present and go forth into the shadowy future not just today, but for tomorrow, because tomorrow is forever.

Major—Music

Minor—Psychology

Address—606 Cormel Street

Charlotte, North Carolina

WALKER, MURIEL JOAN

Motto—"Striving for things worthwhile takes courage and strength, but in the end you'll find that your striving was well worth the while.

Major—Elementary Education

Address—424 South Green Street

Statesville, North Carolina

THOMPSON, JOHNNY EDWARD

Motto—"Do what you believe and believe in what you do."

Major—Social Science

Minor—Sociology

Address—307 Central Avenue

Belmont, North Carolina

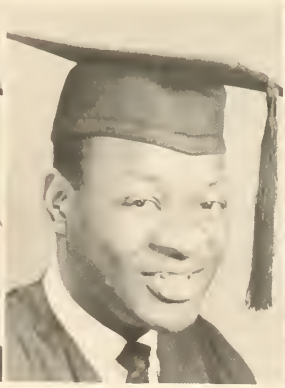

WARREN, MARIE
Motto—Taut est bien qui finit bien.
Major—French
Minor—Psychology
Address—421 McCoy St
Clinton, N. C.

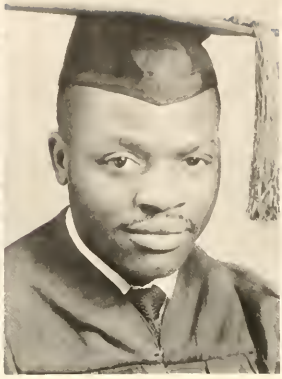

WASHINGTON, SAM
Motto—"What I am and what I hope to be I owe to my mother.
Major—Social Science
Address—P.O. Box 218
Mayesville, S. C.

WIGFALL, DORIS T.
Motto—"The roots of education are bitter, but the fruits are sweet"
Major—Elementary Education
Address—131-A Nichol Street
Greenville, South Carolina

WILLIAMS, HARRIDELL BERNETTA
Motto—"Education today, is the man of tomorrow."
Major—Elementary Education
Address—22 Percy Street
Charleston, South Carolina

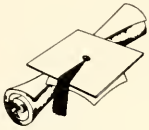

The Senior Class

WILLIAMS, ROY JUNIUS EDWARD
Motto—"A wise man profits from the mistakes of others."
Majors—Biology and General Science
Address—727 Snowball Street
Charlotte, North Carolina

WILLIAMS, SADIE M.
Motto—"So we move on to make the best use of our education."
Major—Mathematics
Minor—Psychology
Address—5 Dixon Avenue
Greenville, South Carolina

WILSON, HAROLE
Motto—"On n'est jamais si heureux ni si malheureux qu'on s'imagine."
Major—French
Address—392 Caulder Avenue
Spartanburg, South Carolina

WHITE, JOSEPH W
Motto—"Look not mournful into the past for it comes not back again."
Major—Elementary Education
Address—3039-B Statesville Avenue
Charlotte, North Carolina

WINSTON, HAROLD BENNETT
Motto—"The man who is too old to learn was probably always too old to learn."
Major—Psychology
Minor—Economics
Address—418 East Spring Avenue
Wake Forest, North Carolina

MAXWELL, RICHARD
Motto—"He who does not strive after something with eagerness finds everything burdensome and tedious."
Major—Music
Address—2515 LaSalle St.
Charlotte, N. C.

PRICE, WILLIAM LYSANDER
Motto—"What I am now and hope to be I owe it to my mother."
Address—1113 East Pine Street
Lincolnton, North Carolina

of 1959

Interior of Carter Hall

Class Officers

Clyde Williams,
President

William Smith,
Vice President

Novella Craytan
Secretary

Roland Hagan,
Treasurer

Beatrice Downs,
Reporter

The 1959 Juniors

Constant Alfred
James H Allen

James L. Allen
Ortygia Allen

Jack Bailey
Claude Blair

Jacquelyn Brawn
Rose Brown

Dale Bryant
Phyllis Burnette

Clyde Carter
Azalee Chaplin

Hezekiah Chisholm
Bernice Corbett

George Coulter
Elberto Cox

Novelia Croyton
Betty Cunningham

Willie M. Dolton
Heyword Davenport

Verona Davis
Brumit DeLoine

Oris Deloatch
Doris Dent

The 1959 Juniors

Beatrice Downs
Morgan Edwards

Verdell Forbes
Barbara Ford

James Floyd
Augustus Goudelock

Amanda Hartso
Robert Hatchell

Arthur Herron
John Hicks

Floyd Hill
James Hines

Bernard Holley
Donald Hollis

Betty Houchins
Maxell Howell

S. S. Howell
Margie James

Johnny Johnson
Robert Johnson

Shelton Jouner
Doris King

Argie Knox
Daniel Lowery

The 1959 Juniors

Phillip Matthews
Percy McRae

Lillie Means
LeMonte Mitchell

Lenora Nixon
Theodore Padgett

Evelyn Pettis
Annie Petty

Herbert Powe
Gladys Redmond

Gloria Smith
William Smith

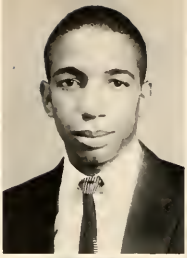

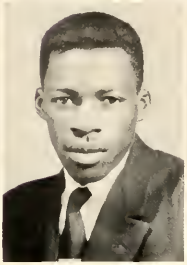

Dorothy Steele
Annie Wolloce

John Steele
McKinley Washington

Betty Stone
Laura White

John Thomas
Cora Whitt

Willie Thompson
Thomas Wigfall

The 1959 Juniors

Clyde Williams

Ancrum Wilson

Twetty Worthy

Ho Keun Yum

First Row: Arlease Abraham, Edward Adedeji, Carl Allen, Hannah Allen, William Allen, Robert Atkins, Rosevelt Anderson, Betty Andrews. **Second Row:** Annette Blackwell, Gwendolyn Borders, Vera Boyce, Charles Bratton, William Bratcon, Edward Brisbon, Raymond Brown, John Burns. **Third Row:** Donald Carson, Maxine Carter, Nancy Chamber, Magalene Clancy, Charles Culbert, Virginia Curry, Arthur Davis, Ernell DeLoatch. **Fourth Row:** Joel S. Duncan, Maxine Dunn, Gwendolyn Dusenbury, Garnell Dye, James S. Dyson, Preston Echols, Nancy Edwards, Talmadge Fair.

Sophomores

Fifth Row: Bennie Foulkner, Earl Flint, Addie Foster, Edna Faust, Hattie M. Frasier, Kenneth Garrison, Noreta Gibson, Lawrence Gilliam. **Sixth Row:** Lucille Gains, Howard Goode, Salle Graham, John Gwynne, Wayne Hampton, Raydell Hargrove, Albert Heath, Lena Helton. **Seventh Row:** Jeter Hines, Cynthia Hodges, Grace Hoey, Annie Hubbard, Gwendolyn Hudson, Kayie Johnson, Marian Johnson, Berjamine Jones. **Eighth Row:** Charles Jones, Jacquelyn Jones, Ellison Laney, Rose Lyons, Clara Maxwell, Janet McKay, Dorothy McClure, Shirley Mickens.

Sophomores

First Row: Jane Maady, Robert Moore, Thomas Moore, Harold Morgan, Carolyn Morrison, Evelyn Murphy, Samuel Murray, Robert Paris. **Second Row:** Albert Perry, Mary Pettis, Barbara Pratt, Mattie Polk, George Ray, Hubeert Robinson, Margie Roddy, Barbara Rosebaro. **Third Row:** Willie Sharpe, Lizzie Simmons, Surponesay Smith, Thomas Southern, Geraldine Spaulding, Leon Spaulding, Thurlow Stacks, Joseph Stevenson. **Fourth Row:** Lyla Strait, Bruce Strong, Beverly Stuart, Ivan Sweeting, Naomi Tyus, Clara Vinson, Catherine Wade, Lorraine Walker **Fifth Row:** Betty Wilson, Russell Young, Grace Blackman, Frances Nance

The Interior of the Library

Freshman Class

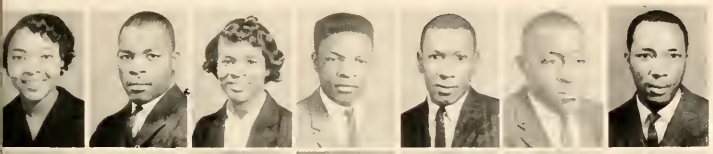

Joan Adams
Joseph Adams
Lydia Aiken
Nathaniel Aiken
Arthur Alexander
David Allen
Edward Allen

Maxie Bailey
Roy Baker
Clayton Barnes
Frankie Barnes
Joseph Barnes
Andrew Barrett
Tracy Barrett

Dorothy Baskin
Faye Bedford
Julius Bell
Robert Blair
Frances Blake
Otelia Blanks
Brenda Booker

William Bowen
Albertha Brown
James Brown
Kaye Brown
Robert Brown
Eurania Bryant
Gwendolyn Bryant

William Bryant
Charles Butler
John Butler
Marvin Byraum
Donald Cabbler
Maxine Caldwell
Graham Campbell

Mary Campbell
Mary Cauthen
Mattie Cauthen
Eula Caviness
Dora Chambers
John Chambers
Raymond Chaplin

Sherman Childers
Thomas Chiles
Bruce Colson
Freddie Conley
Theresa Corry
Wilson Counts
Timothy Crawford

Thelma Crosby
Annette Davis
George Davis
Willie Davis
Jessie Dillard
Joyce Dixon
George Dorman

Theodore Drain
Hazel Drayton
Lenwood Edwards
Colvin Farrar
Eleanor Felder
Saro Ferguson
Alleyne Fortune

Freshman Class

First Row: Dorothy Faust, Alvin Frazier, Herbert Friday, James Frieson, Peggy Frink, Alto Fuller, Barbara Funderburke, Ronald Gibson, Gene Gilmore, Jaunella Gist, Jimmy Gist, Ernest Glenn, Jr., Lauvenia Glenn, Ambrose Gaines, George Goodman, Isaac Graham.

Second Row: Robert Greene, Gus Griffith, Charles Gripper, Cornell Hampton, Caralina Hampton, Alma Hankins, Desara Harris, Eddie Harris, Judith Hawthorne, Jean Hemby, Joseph Herran, Alvee Hough, James House, Lillie Irby, Irene Jackson, Bernard Jamison.

Third Row: Thomas Jenkins, Francis Johnson, Georgia Johnson, Melvin Johnson, Sallie Johnson, Theodore Johnson, William Johnson, Yvonne Johnson, Johnnie Jones, Olivia Jones, Irene Joyner, William Joyner, Edna Kirkland, Ronald Laney, Walter Largent, James Lawrence.

Fourth Row: Virginia Lee, Fred Lester, Henry Lindsay, Dorothy Linney, Ronald Lyles, Ann Martin, Earlan Martin, Charles Mattison, Jo Anne Mayfield, Floyd Mayhew, James McCracken, Johnnie McEachin, Dorothy McGill, Joan McIlwain, Johnsie McMurray, Frank McNeill.

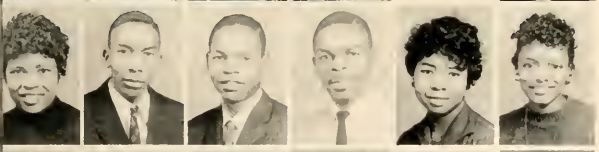

Fifth Row: Norman McNeil, Ervin McQuaige, Bobby Michaux, Beulah Miller, Marlene Miller, Edna Mills, Dorothy Mitchell, George Moore, Dorothy Moorehead, Henry Morgan, Hattie Mosley, Dalton Murchison, Robert Murray, Harold Napper, Mary Neal, Vivian Newton.

Sixth Row: Robert Nicholas, Pettis Norman, Rebecca Phifer, Robert Phillips, Shirley Pope, Jackye Porter, Robert Pratt, Vida Pruitt, Thomas Ramsey, Marian Ratcliff, Mary Roberts, Ernest Robinson, George Rogers, Queen Roseborough, Ray Roseboro, Alice Ruff.

Seventh Row: Bessie Rushing, Elvin Ryan, Henry Sanders, John Shamberger, Harry Sherman, James Shiver, John Shropshire, Henry Simmons, Myra Simpson, Margie Smarr, Bessie Smith, Evangeline Smith, Mildred Smith, James Spencer, Nancy Springs, Lewis Stephenson.

Eighth Row: Robert Stephens, Joseph Stephenson, George Stinson, Theodore Stronge, Clara Tate, Robert Taylor, Edna Thomas, Geraldine Thomas, Gretel Thomas, Vinson Thomas, James Tillet, Norman Timberlake, William Travis, Ruth Valentine, Carl Waiters, James Walker.

Ninth Row: Larry Walker, Anticia Wallace, John Wallace, Stephen Walls, Ira Washington, Kenneth Washington, Geraldine Wells, Mary White, Amos Williams, Beatrice Williams, Evelyn Williams, Sandra Williams, Vermelle Williams, Patricia Wilson, Martha Woods, Thomas Wright.

Seated: Left to Right, Juanita Hellams, Floreine Deloatch, Brumit DeLaine, Edith Strickland, Betty Cunningham. **Standing: Left to Right, Front Row:** Roland Hagen, Donald McIntosh, Vera Boyce, Muriel Walker, Charles Brattan, Anne Austin, Jack Bailey, Ortygia Allen, Lucille Goines, Argie Knox, Cynthia Plair, Theodore Padgett, Harold Winston, Yvonne Blacker, Turner Roberts. **Standing: Left to Right, Second Row:** Joseph Walker, Delores McCoy, Joe Simmons, Ralph Turner, Barbara Ford.

The Freshman Reception Committee

CARTER HALL

BERRY HALL

Members: Left to Right, Seated: Albert Richburg, Odessa Meeks, William Green, Lillian Dixon, Brumit DeLaine, Queen Roseborough, Ralph Turner, Argie Knox, Charles Ware, Doris James, Thomas Wright, Beverly Stuart, Raymond Brown; **Standing:** Roland Hogan, Morgan Edwards.

The Student Council

OFFICERS

Ralph Turner	President
Lillian Dixon	Vice President
Argie Knox	Secretary
Beverly Stuart	Asst. Secretary
Brumit DeLaine	Business Manager
Roland Hogan	Reporter

The student council is an organization composed of student representatives, based on the belief of faculty and students that there are "educational, social, and moral values in student participation and self-direction", and on the desire of students "to develop and maintain high ideals of conduct, to co-operate effectively with the administration and faculty in holding high standards of citizenship and scholarship in the University."

The Bull Staff

Members: Left to Right, Seated: Gwendolyn Bryant, Joel Bryant (Assistant Editor), Anne Austin, Joe L. Simmons (Editor-in-chief), Yvonne Blocker, Brumit Delaine (Business Manager), Juanita Hellams. **Standing:** Turner R. Roberts, Ralph W. Turner, William B. Barnette.

Miss Johnson C. Smith University

Anne Elizabeth Austin

Homecoming

Queen and her Attendents

Left to Right: Gwendolyn Hill, Ione King, Annee E. Austin (queen), Lois Givens, Florine Delootch.

JEANNE MEDFORD
Miss Koppo Alpho Psi

BEATRICE DOWNS
Miss N. E. A.

Campus Queens

ANNE E. AUSTIN
Miss Johnson C. Smith University

QUEEN ROSEBOROUGH
Miss N. A. A. C. P.

JEANNE KITCHEN
Miss U. N. C. F.

JANET McKAY
Miss Lampado

CLARA TATE and MARY ROBERTS
Sigma Queens

BRENDA BOOKER
Miss Christian Youth Club

DORTHY MANSEL
Miss Sphinx Club

DORETHA SMITH
Miss Spanish Club

DORIS A. HENDERSON
Miss Omega Psi Phi

Members: First Row, Left to Right: Janet McKoy, Teresa Garrison, Phyllis Burnette, Laura White, Barbara Rosebora, Vida Pruitt, Lydia Aiken, Myra Simpson, Juanita Hellams, Harole Wilson, Gretel Thomas, Hannah Allen, Marlene Miller, Virginia Lee **Second Row:** Joel Duncan, Elberta Cox, Marjorie James, Beverly Stuart, McKinley Washington, James Shiver, James House, Ernest Howard, Harold Morgan, George Coulter, Leslie Willis, LeMonte Mitchell, Richard Carroll, Odessa Meeks, Geraldine

The University

Wells, Nancy Evans, Margaret Hall. **Third Row:** Joan Garrison, Anna Lyons, Roland Hagan, Moses Sharp, Isiah Simmons, Maxie Bailey, George Davis, Theodore Padgett, Robert Blair, James Royster, Freddie Conley, Joseph Stevenson, James Shell, Dorothy Moorehead.

Choir

President, Theodore Padgett, Director, C. W. Kemp; Accompanists, Rosena Nicholas, Elberta Cox

Johnson C. Smith University Chapter of the American Guild of Organists
Members: Odessa Meeks, Elberta Cox, Arthur Davis, Albert Heath, James Royster, Bessie Babcock, Rosena Nichalas, Nancy Chambers.

Miss Edythe Grady
Advisor

Interior of the University Church

Majorettes: Left to Right: Ruby Durant, Anne Austin; Director: Daniel Owens.
Members: Left to Right, Front Row: Joan Adams, Lysander Price, Carl Walters, Otto Johnsan, William Green, Ray Williams; **Second Row:** Dorothy McClure, Ann Hubbard, Mary White, Mary Cauthen, Gwendolyn Bryant, Morgan Edwards, Willie Sharp; **Third Row:** Edward Allen, Clyde McDonald, Bernard Jamison, Eddie Harris, Richard Brown, Jeter Hines, Donald McIntosh; **Fourth row:** Robert Crawford, Henry Lindsey, Charles Donald, Ernest Leach, George Goodman, Babby Graham, William Newton; **Fifth Row:** Richard Maxwell, Albert Heath, John Shropshire.

The University Band

JOEL C. BRYANT

Joel C. Bryant possesses an unusual talent. He plays the musical saw.

ACTIVITIES

NATIONAL HONOR SOCIETY

Alpha Kappa Sigma Chapter of Alpha Kappa Mu Honor Society

Alpha Kappa Sigma is a chapter of Alpha Kappa Mu Honor Society. It is for those students who have attained high scholastic honors in their academic work. The purpose of the society is to promote high scholarship, to encourage sincere endeavor in all fields of knowledge and service, to cultivate a high order of personal living; and to develop an appreciation for scholarly work and scholarly endeavor in others.

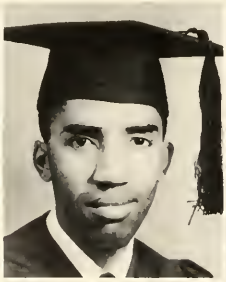

Katie K. Barksdale

William B. Barnette
President

Yvonne Blacker
Secretary

Lillian M. Dixon

Ralph W. Turner

Mrs. Henrietta Norris
Advisor

Phi Kappa Alpha Honor Society

Katie K. Barksdale

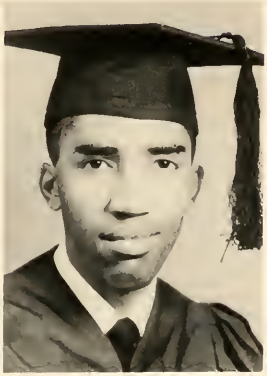

William B. Barnette

Phi Kappa Alpho Humanities Honor Society is composed of students who are majoring in the humanities and who have maintained an average of "B" or better in his or her major or majors.

Beta Kappa Chi Scientific Honorary Society

Beta Kappa Chi Honor Society is composed of honor students majoring in science. The society hos as its objective the development of interest in science and research. In addition, prominent men of science are presented to the student body.

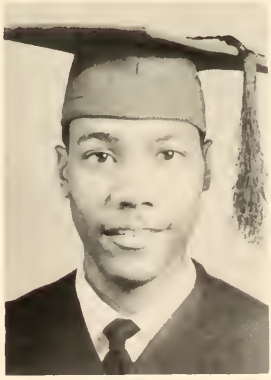

Ralph W. Turner

Student Christian Association

Clyde Corter
President

Lillian Dixon
First Vice President

Carl Allen
Second Vice President

Edith Strickland
Secretary

Gwendolyn Borders
Assistant Secretary

Roland Hagen
Treasurer

COMMISSION HEADS

Barbara Ford
Social Commission

Jack Bailey
World Relation
Commission

John Talford
Community Relations
Commission

Lloyd Morris
Religious Education
Commission

Algernon Steele
Advisor

University Student

Robert Gore
Editor-In-Chief

Buchanan Crenshaw
Business Manager

William Green
Associate Editor

Yvonne Blocker
Editorial Assistant

Anne Austin
Editorial Assistant

Katie Barksdale
Editorial Assistant

Morgan Edwards
City Editor

Gershon Figwoo
Editorial Assistant

James L. Allen
Sports Editor

Beatrice Downs
Editorial Assistant

Clyde Williams
Exchange Editor

Staff Writers (l. to r.) Maxine Caldwell, Naomi Tyus, Floreine Deloatch, Cecelin Ferguson, Patricia Wilson.

Russian Club

Jack Bailey

Alvee Haugh

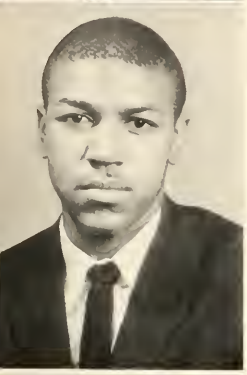

Marvin Byrum

S. S. Howell

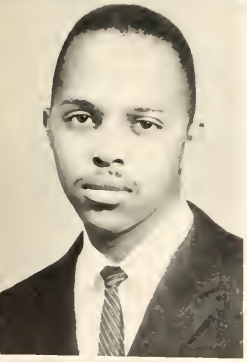

Brumit DeLaine

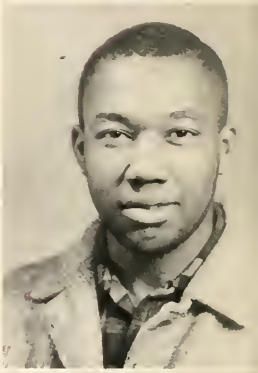

Bernard Jamison

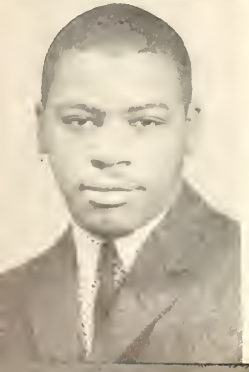

Ronald Gipson

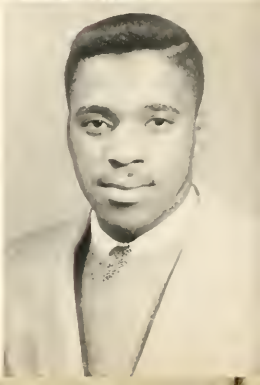

Charles Mattison

J. H. Allen F. Bornes J. Bornes R. Boker R. Bloir W. Brotton A. Brown R Brown D. Cobbler M. Carter T. Chiles

G. Davis G. Dormon J. Dyson S. Ferguson R. Gore W. Green G Griffith E. Harris

J. Henderson R. Hickmon C. Hodges G. Hoey B Houchins K. Johnson

G. Johnson B. Jones R Raney R. Lyons

Thomas Wright

Theodore Padgett President

Leotis Belk Advisor

Das Deutsch Klub

J. Maxwell F. Mayhew F McNeil H Morgan D. Murchison H. Napper

L. Nixon S. Peterson M. Pettis R. Phifer M Polk G. Ray M. Roddey T. Roddey B. Roseboro R. Roseboro B. Rushing

E Ryan W Sharp H Sherman J. Shropshire W Smith R. Stevenson W Strong R. Turner A Vernon V. Williams P Wilson

Le Cercle Francais

Members: Left to Right, Front Row: Jeanne Kitchen, Judith Hawthorne Hannah Allen, Clara Tate, Eurania Bryan, Evangeline Smith **Second Row:** Edith Frasier, Lydia Aiken, Cora Perkins, Jeanette Smith, Emma Hemby, Yvonne Blocker **Third Row:** Buchanan Crenshaw, Dianne Mobley, Horale Wilson, George Coulter, William Barnette, Albert Richburg, Moxine Caldwell, James Cooper.

Sociological Society

Members: Left to Right, Front Row: Doris James, Sandra Rennick, Laura White, Willie Dalton, Florine Delaatch. **Second Row:** Nina Moyers, Jock Bailey, Heyword Davenport, Roger Couch, James H. Allen, Gladys Redmond.

The Dramatic Club

Members: Left to Right, Front Row: Boyd Janes, Betty Cunningham, Annette Blackwell, Sara Ferguson, Rebecca Boyd, Mrs. Baylar (Advisar). **Second Row:** Marlene Miller, Odessa Meeks, Barbara Simelton, Ann Wallace. **Third Row:** Claude Blair, Vera Boyce, Lauvenia Smith, Brumit DeLaine. **Fourth Row:** Robert Hatchel, Thomas Southern, Arthur Davis, Graham Campbell, Frank McNeill, Morgan Edwards.

The Veterans Club

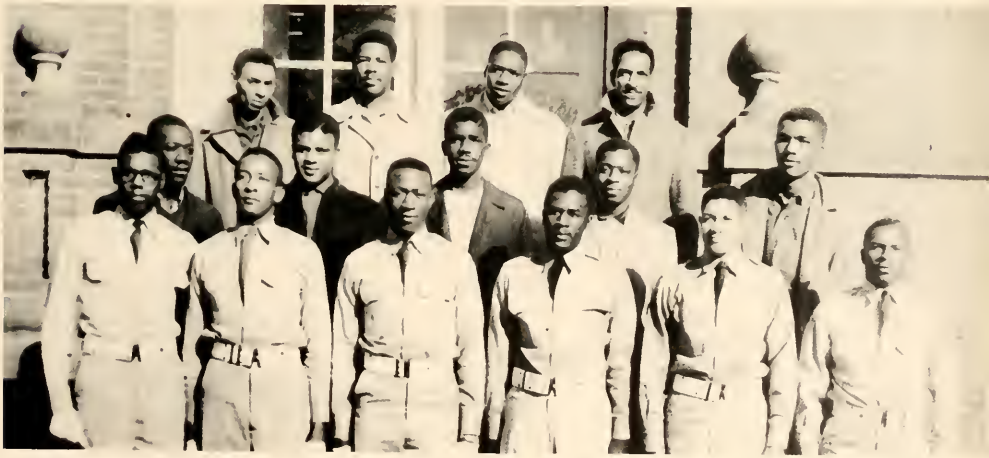

Left to Right: George Davis, Walter Hailey, Ernest Glenn, James H. Allen, Pedro Hutsona, Robert Bligen. **Second Row:** James Henderson, Fred McCullaugh, Lorenza Steele, James Flyard, John Burns. **Third Row:** Surponesay Smith, Frank McNeill, Louis Stevens, Walter Cooper.

U.N.C.F. Delgates

Arleose Abraham

George Blalock

Clyde Carter

Cynthia Hodges

Jeanne Kitchen

Ralph Turner

Kenneth Washington

William E. Blufard
Advisor

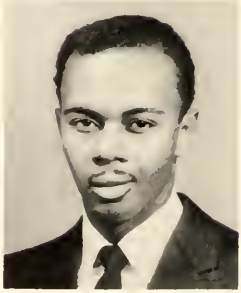

The - Pan Hellenic Council of Johnson C. Smith University

Roland Hagan
Omega Psi Phi

Nellie Purefoy
Alpha Kappa Alpha

Constant Alfred
Recording Secretary
Alpha Kappa Alpha

Robert Gore
Alpha Phi Alpha

James Allen,
Vice President
Alpha Phi Alpha

Alice Toatley
Zeta Phi Beta

Irma Littlejohn
Zeta Phi Beta

The purpose of the Pan Hellenic Council is to establish and develop a spirit of cooperation among the various Greek-Letter Organizations on this Campus, and to create an intermediary between the Faculty and the members of these various groups, in order that the best interests of the University and these organizations may be conserved.

The Pan Hellenic Council shall be the organ for coordination of all activities where in the undergraduate chapters of the various Fraternities and Sororities on the Campus seek to work together and shall serve as mediator in all disputes and disagreements between these fraternal groups.

George Coulter
Phi Beta Sigma

Theodore Padgett,
Reporter
Phi Beta Sigma

Patricia Stroud
Delta Sigma Theta

Doris King,
Corresponding
Secretary
Delta Sigma Theta

William Banks
Kappa Alpha Psi

William Smith,
Treasurer
Kappa Alpha Psi

Catherine Flemming
Sigma Gamma Rho

Mases Belton
Advisor

Ray Williams
President
Omega Psi Phi

Alpha Kappa Alpha Sorority

Members: First Row, Left-Right: Ortygia Allen, Darothy Mansel, Lucille Gains, Nancy Chambers, Yvonne Blacker, Beverly Stewart, Gwendalyn Borders. **Second Row: Left-Right:** Edith Frasier, Margaret Diggs, Doris Pames. **Third Row, Left-Right:** Nina Mayers, Cora Whitt, Anne Delaris McCay, Novella Crayton, Harale Wilson, Bernice Corbett.

Ivy Leaf Club

Members: First Row, Left-Right Seated: Margie Raddey, Eva Wiley, Annie Wallace. **Standing:** Laraine Walker, Bessie Babcock, Christina Rhue, Maxine Dun.

Walter Dumas
Secretary and Treasurer

James L. Allen
(President)

James H Allen
(Chaplin)

Lawrence Gilliam

Robert Gore
Dean of Pledges

Daniel Lowrey

Carroll Jenkins

William Green

Alpha Phi Alpha Fraternity

John Burns
Sphihx Club

Thomas Lee

Betty Wilson
Miss Alpha Phi Alpha

Delta Sjgma Theta Sorority

Left to Right: Front Row: Jeanne Medford, Lorraine Adams, Patricia Stroud, Lois Givens, Sandra Rennich. **Second Row:** Carol Hampton, Ella Garrett, Winifred Lorrimore, Rose Brown **Third Row:** Teresa Garrison, Lillie Means, Bernice Sloan (President), Barbara Roseboro. **Fourth Row:** Doris King, Argie Knox, Doris Henderson, Cynthia Flair.

Pyramid Club

Left to Right: Front: Mary Foster. **Second Row:** Jacquelyn Jones; Gladys Redmond. **Third Row:** Ernell Delootch; Ann Fraiser.

Omega Psi Phi Fraternity

Members: William Bidgood, Claude Blair, George Blalock, Charles Bratton, Hezekiah Chisholm, James Cooper, Buchanan Crenshaw, Brumit DeLaine, Talmadge Fair, Roland Hagan, Robert Johnson, Charles Kennedy, David Mann, Donald McIntosh, Wilton Mitchell, Lloyd Morris, Richard O'Pharrow, Roy Williams, George Wilson, Harold Winston.

Jack Boiley
President

Theodore Padgett
Vice President

George Coulter
Secretary

Phi Beta Sigma Fraternity

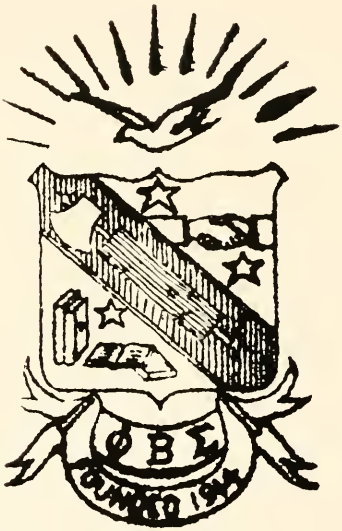

Culture For Service; Service to Humanity

James Royster
Reporter

Milton Meyers
Treasurer

Albert Richberg
Dean of Pledges

William Banks

Clyde Carter

Alpha Kappa Psi

John Crowford

Morgan Edwords

Robert Meachem

Jeanne Medford

William Smith

The Archonian Pledge Club

Left to Right: Brenda Booker, Geraldine Thomas, Mary Roberts, Marlene Miller.

Velma King

The Evening Class

ATHLETICS

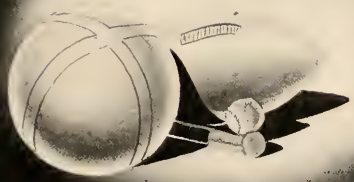

The Football Team

First Row, Left-Right: Joseph Adams, Howard Goode, William Johnson, Carlos Wills, James Walker, Seldon Chiles, Bobby Michaux, Ernest Wade, Thomas Chiles, Henry Morgan, Henry Ely. **Second Row, Left-Right:** Nathaniel Aiken, Andrew Barrett, Norman Pettis, John Butler, Ralph Williams, David Allen, John Burns, Howard Haynes, Theodore Johnson, Charles Butler, George Blalock. **Third Row, Left-Right:** George Dorman, Thomas Wright, Ira Washington, William Joyner, Lewis Stephens, Stephen Wall, Walter Largent, John Shamburger, James Lawrence, Albert Nelson. **Fourth Row, Left-Right:** Robert Stephens, Henry Simmons, Charles Culbert, Norman Timberlake, Robert Moore, Earl Flint, James Hendeson, Lawrence Gilliam, John Cashwell, James Tillett, Alvin Frazier, Lenwood Edwards. **Fifth Row, Left-Right:** William Bowen, Arthur Alexander, Frankie Barnes, Ernest Robinson, William Bryant, Wilton Mitchell, James Frieson, Thomas Royster, Thomas McCray, Gus Griffith.

1958 Football Schedule.

Record—Won 6 Lost 2
St. Paul College—Charlotte, N. C.
Elizabeth City State Teachers College—Elizabeth City, N. C.
Deleware State College—Dover, Deloware
Shaw University—Charlotte, N. C.
Winston-Salem Teachers College (Homecoming) Charlotte, N. C.
Livingstone College—Raleigh, N. C.
St. Augustine College—Raleigh, N. C.
Fayetteville State Teachers College, Charlotte, N. C.

Coaching Staff

Left-Right: Crudup, McGirt, Brayboy.

Cheerleaders

Members: Left to Right, Front Row: Thomas Ramsey, Ann Martin, Gwendolyn Hudson, Louise Holiday, Betty Cunningham, David Jones. **Second Row:** Emma Hemby, Annette Blackwell, Shirley Mickens, Carolyn Morrison, Gwendolyn Borders.

Mrs. O B Dixon, Advisor

Basketball Team

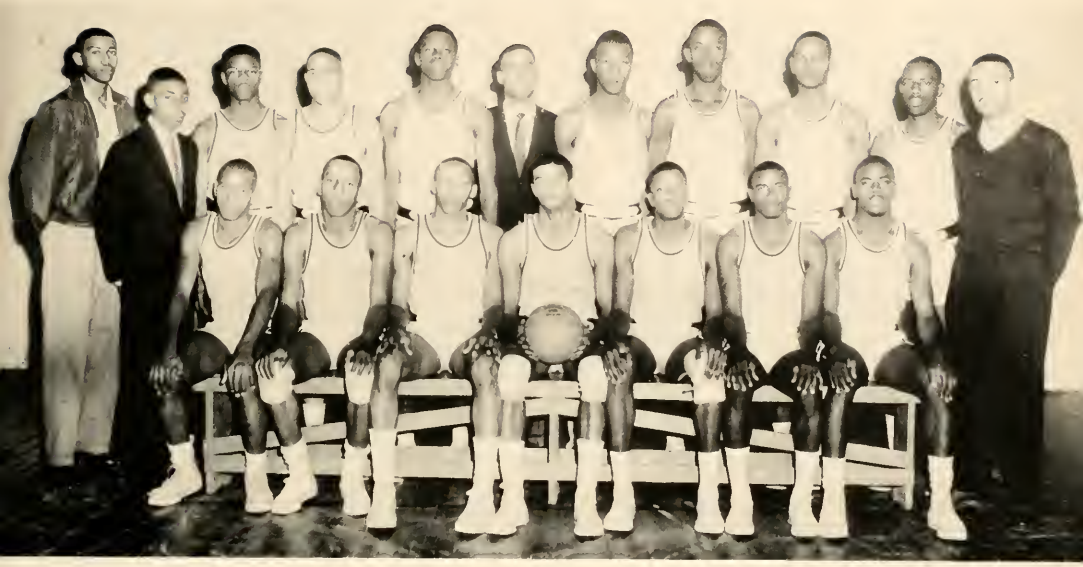

Seated: Left to Right: Monfred Slaughter, Clarence Barnes, John Crawford, Joseph Crenshaw, Richard Gaines, George Johnson, Ronald Gibson. **Standing:** Robert Phillips, Robert Johnson, **Staticians:** Nathaniel Aikens, Kenneth Garrison, William Bryant; Jack Brayboy, Coach Edward Dowdy, Ernest Wade, Robert Murray, Robert Parris, William Smith, Manager.

Joseph Crenshaw, first team All C. I. A. A.

'62
MISS
NAACP

School of Theology

Arthur Henry George, A.B., B.S., S.T.M., D. D.
Dean and Professor of Practical Theology

Faculty

Herman L. Counts, A.B., B.D., A.M.
Professor of Theology

Joseph A. Goston, A.B., B.D.
Assistant promotional Officer

Colvin A. Hood, A.B., B.D.
Instructor in Biblical Literature

Gaius Slosser
Guest Professor of Theology

Algernon O. Steele, A.B., B.D., A.M.Ph.D.
Counselor Professor

Edwin Thompkins, B.S., S.T.B., A.M., Ed.M., Ph.D.
Professor of Church History

Miss Arsulo B. Reid
Theology Librarian

Miss Odessa Roseboro
Secretary to the Dean of Theology

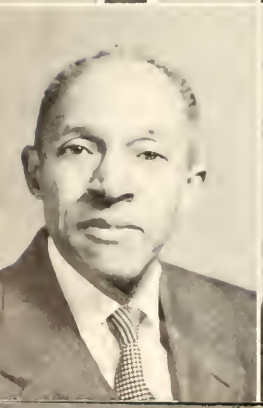

Seniors

Edward H. Brown

James W. Brown

Wilbert B. Davis

Alfredo A. Gavino

William C. Harris

Ulysses S. Loverett

Robert Meachem

Franklin D. Wilson

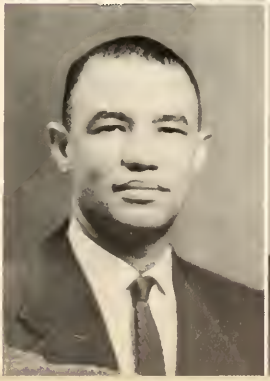

Not pictured:
Merrick Collier
Jesse Moore

Charles A. Graham

Hazel H. Hennighan

Ezra J. Moore

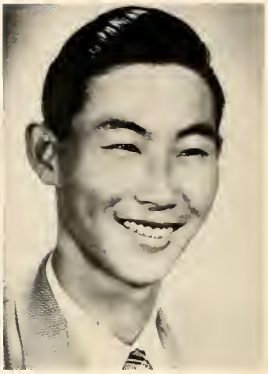

Choong Koo Rhie

Middlers

Not Pictured Clyde Collins Albert Ray

Juniors

Cornelius Campbell

Charles Jones

Robert Woods

Not Pictured:
Laurice Asbery
John Brooks

James Coleman
John Crowder
Carroll Jenkins
Theodore Little
William Owens
Robert Richmond
Wilburn Sanders